Archie
ADVENTURE SERIES
NO.15
US $2.49
CAN $2.99
SONIC
SUPER SPECIAL™
APPROVED BY THE COMICS CODE AUTHORITY
48 PAGE GIANT!
BVRP!
Butt-Ugly Rat Productions

SONIC THE HEDGEHOG

"NAUGUS GAMES"

Written by **Ken Penders**
Breakdowns by **Ken Penders**
Pencils and Inks by **Many Hands**
Letters, Colors and Seps by **Josh and Aimeee Ray**

"SONIC SPIN CITY"

Written & Penciled by **Michael Gallagher**

Inks by **Harvo**
Letters by **Vickie Williams**
Colors and Seps by **Josh and Aimeee Ray**
Cover Illustration and Pin-Up by **Patrick "SPAZ!" Spaziante**
Cover Inks by **Ken Penders**
Cover Painting by **Josh Ray**

Editor and Art Director **Justin F. Gabrie**
Managing Editor **Victor Gorelick**
Editor-In-Chief **Richard Goldwater**

SONIC SUPER SPECIAL, No. 15, Feb., 2001. Published quarterly by Archie Comic Publications, Inc., 325 Fayette Avenue, Mamaroneck, NY 10543-2318. Richard H. Goldwater, President and Co-Publisher; Michael I. Silberkleit, Chairman and Co-Publisher. Single copies $2.49 in the U.S., $2.99 in Canada. © SEGA CORPORATION 2000, All Rights Reserved. SEGA, DREAMCAST, the Dreamcast logo, Sonic The Hedgehog, and all related characters are trademarks or registered trademarks of SEGA CORPORATION or its affiliates. All rights reserved. Used with permission. Any similarities between characters, names, persons, and/or institutions in this book and any living, dead, or fictional characters, names, persons, and/or institutions are not intended and if they exist, are purely coincidental. Title registered in U.S. patent office. POSTMASTER, send address changes to SONIC SUPER SPECIAL, c/o Archie Comic Publications, Inc., 325 Fayette Avenue, Mamaroneck, NY 10543-2318. Printed in Canada

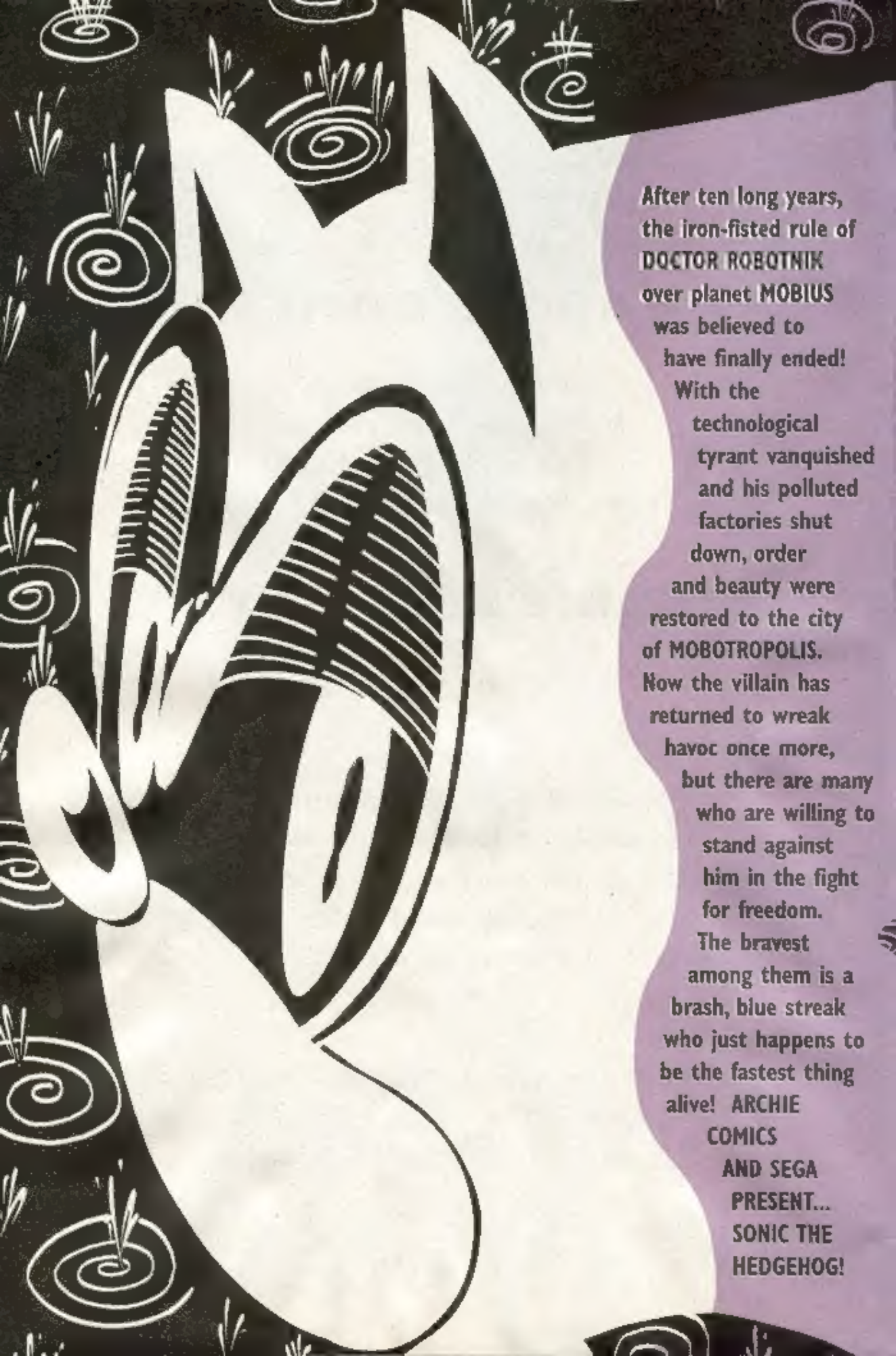

After ten long years, the iron-fisted rule of DOCTOR ROBOTNIK over planet MOBIUS was believed to have finally ended! With the technological tyrant vanquished and his polluted factories shut down, order and beauty were restored to the city of MOBOTROPOLIS. Now the villain has returned to wreak havoc once more, but there are many who are willing to stand against him in the fight for freedom. The bravest among them is a brash, blue streak who just happens to be the fastest thing alive! ARCHIE COMICS AND SEGA PRESENT... SONIC THE HEDGEHOG!

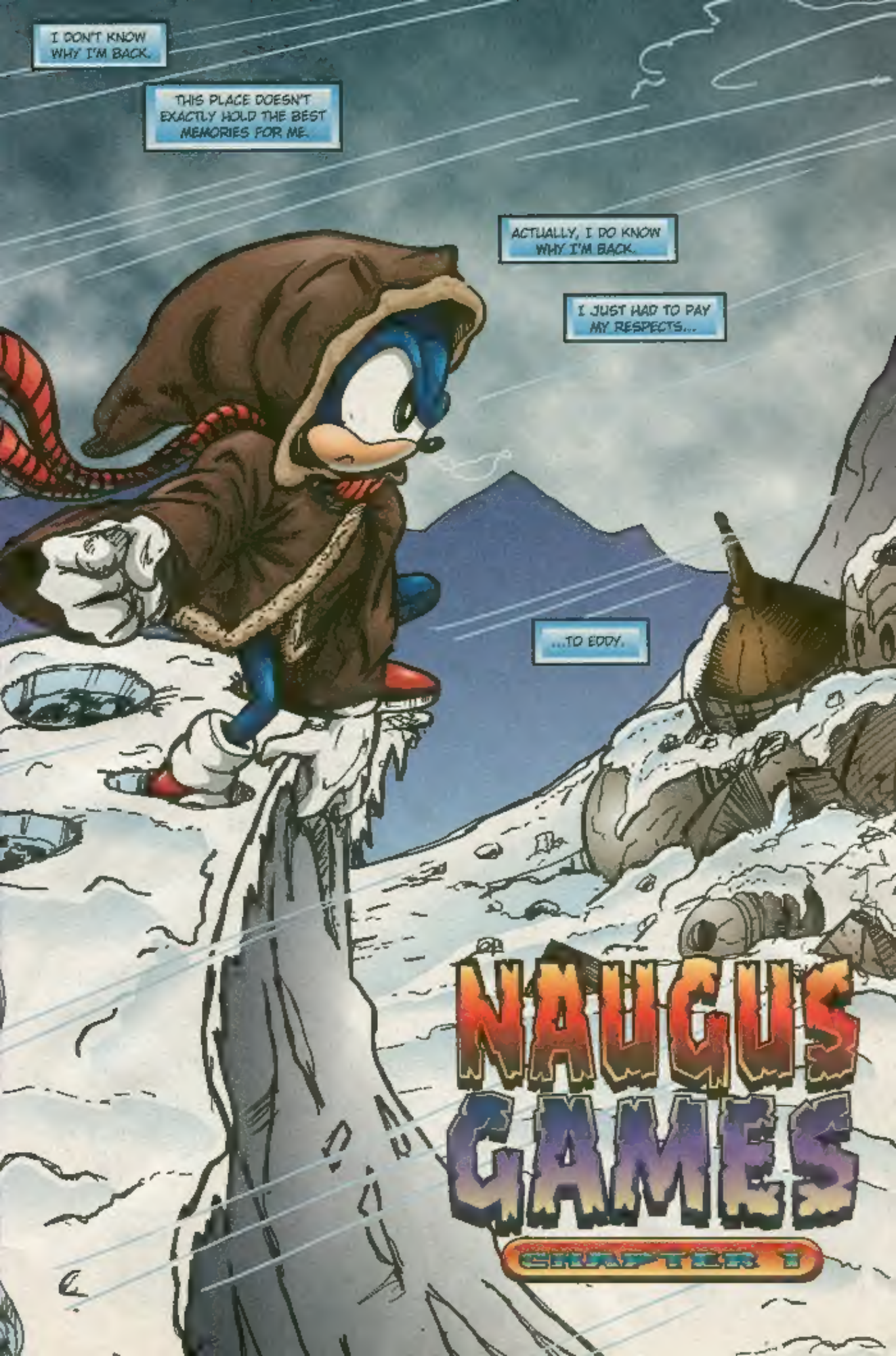
I DON'T KNOW WHY I'M BACK.
THIS PLACE DOESN'T EXACTLY HOLD THE BEST MEMORIES FOR ME.
ACTUALLY, I DO KNOW WHY I'M BACK.
I JUST HAD TO PAY MY RESPECTS...
...TO EDDY.
NAUGUS GAMES
CHAPTER I

WE CAME IN SEARCH OF THAT UGLY WIZARD, IXIS NAUGUS.
THAT BROUGHT US HERE TO THIS CASTLE IN THE SOUTHERN TUNDRA, WHERE AN OLD HERMIT, NATE MORGAN AND HIS PROTECTOR, EDDY, LIVED.
OL' IXIS THOUGHT HE COULD STEAL ALL OF NATE'S POWER RING SUPPLY IN THE CASTLE.
WE USED THE RINGS TO TURN INTO OUR SUPER SELVES TO FIGHT AN ULTRA-POWERFUL IXIS. WE WORKED TOGETHER TO BEAT HIM BACK TO THE FORBIDDEN ZONE.
AND THEN EVERYTHING CAVED IN AND EDDY...
AND EDDY...

I *BARELY* KNEW HIM, BUT HE *SAVED* OUR *LIVES*. ALL THE TIMES THAT *TAILS* AND I EXPERIENCED SINCE WE LEFT THE SOUTHERN TUNDRA ARE BECAUSE OF *HIM*. BRINGING NATE BACK, THE RETURN OF QUEEN ACORN, PRINCE ELIAS, AND EVEN OL' *RO-BUTT-NIK*.

I *GUESS* I *NEVER* HAD THE CHANCE TO *THANK* HIM FOR IT.

SCOOOOCH!!

...OR EVEN PAY MY *RESPECTS*--

--UNTIL *NOW*.

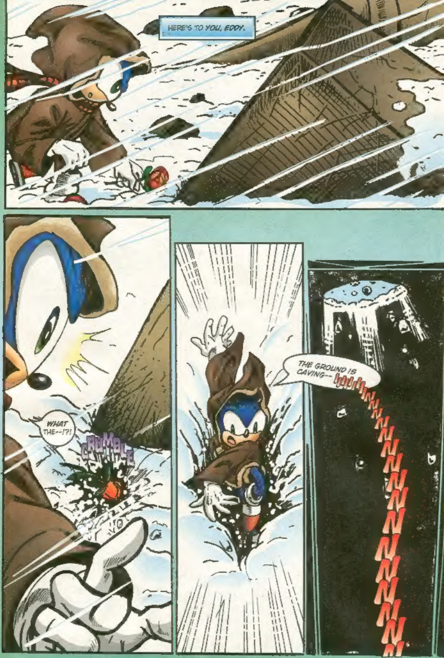

HERE'S TO YOU, EDDY.
WHAT THE--!?!
CRUMBLE
THE GROUND IS CAVING--

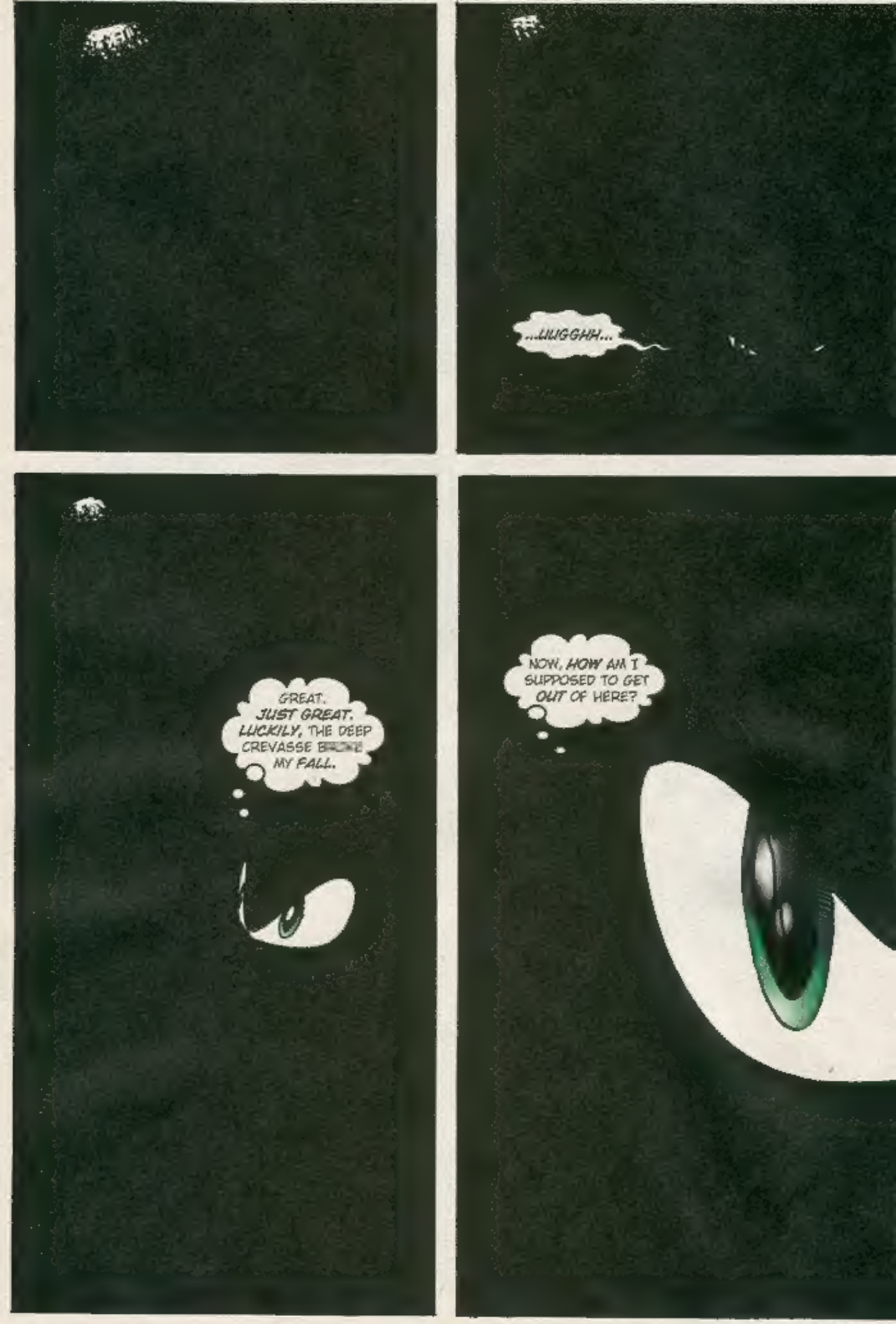
...UUGGHH...
GREAT. JUST GREAT. LUCKILY, THE DEEP CREVASSE BROKE MY FALL.
NOW, HOW AM I SUPPOSED TO GET OUT OF HERE?

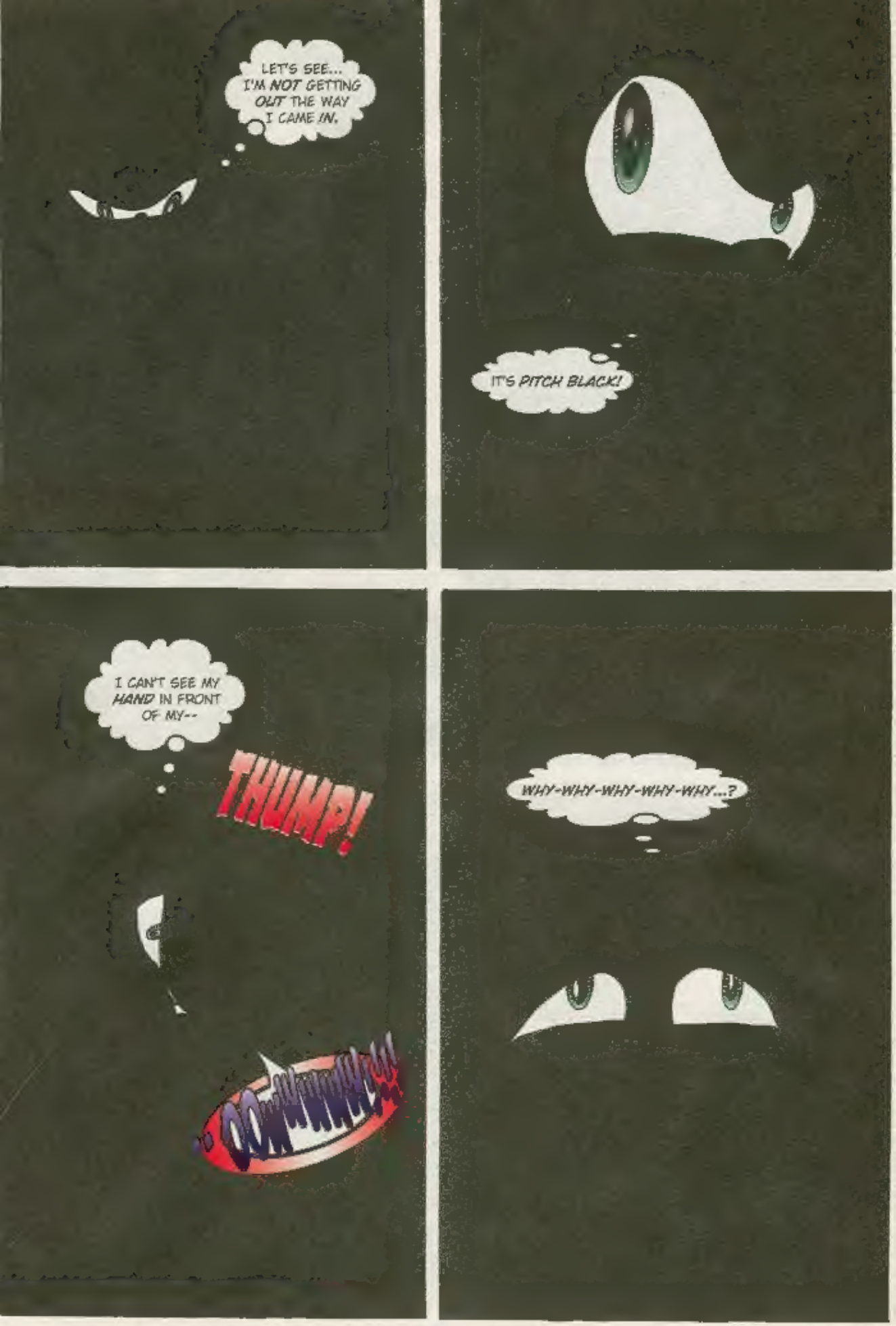
LET'S SEE... I'M NOT GETTING OUT THE WAY I CAME IN.
IT'S PITCH BLACK!
I CAN'T SEE MY HAND IN FRONT OF MY--
THUMP!
OOWWWW!!
WHY-WHY-WHY-WHY-WHY...?

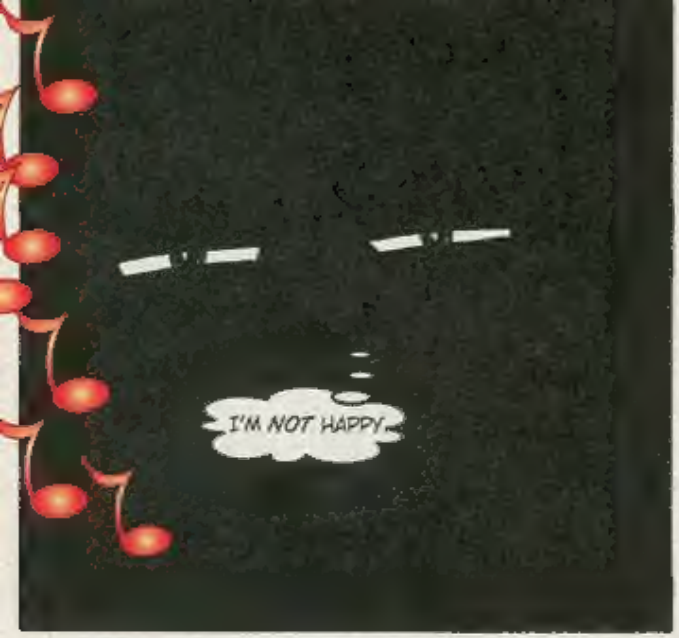
I'M NOT HAPPY.

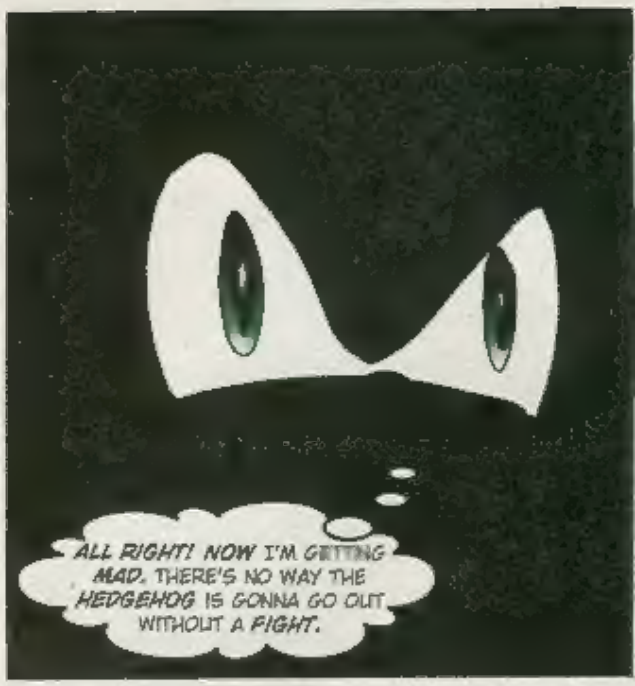
ALL RIGHT! NOW I'M GETTING MAD. THERE'S NO WAY THE HEDGEHOG IS GONNA GO OUT WITHOUT A FIGHT.

NAUGUS GAMES
CHAPTER 2
I'LL JUST KEEP GOING FORWARD UNTIL I HIT--

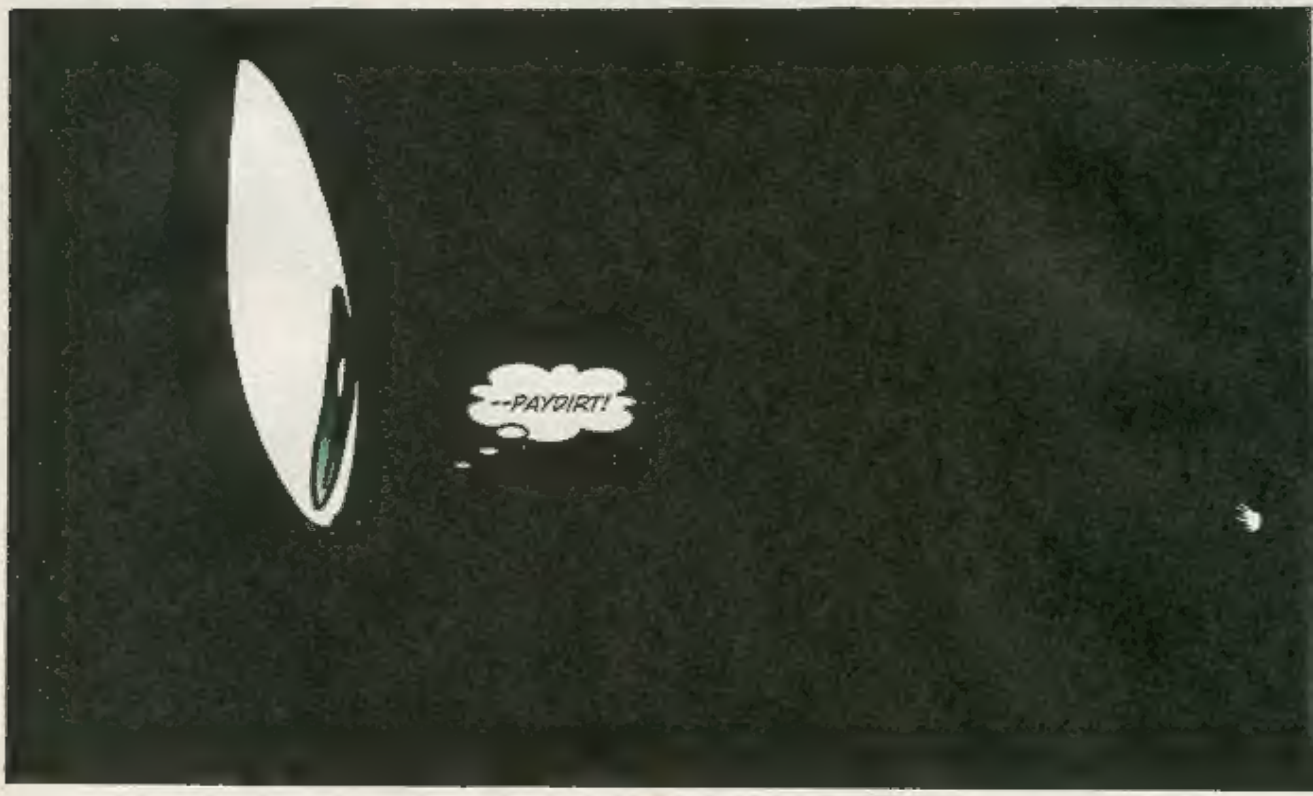
--PAYDIRT!

I LIGH... GREAT! IF YOU THINK THIS LITTLE HOLE IS GONNA STOP ME FROM BEING ABLE TO GET TO THE OTHER SIDE

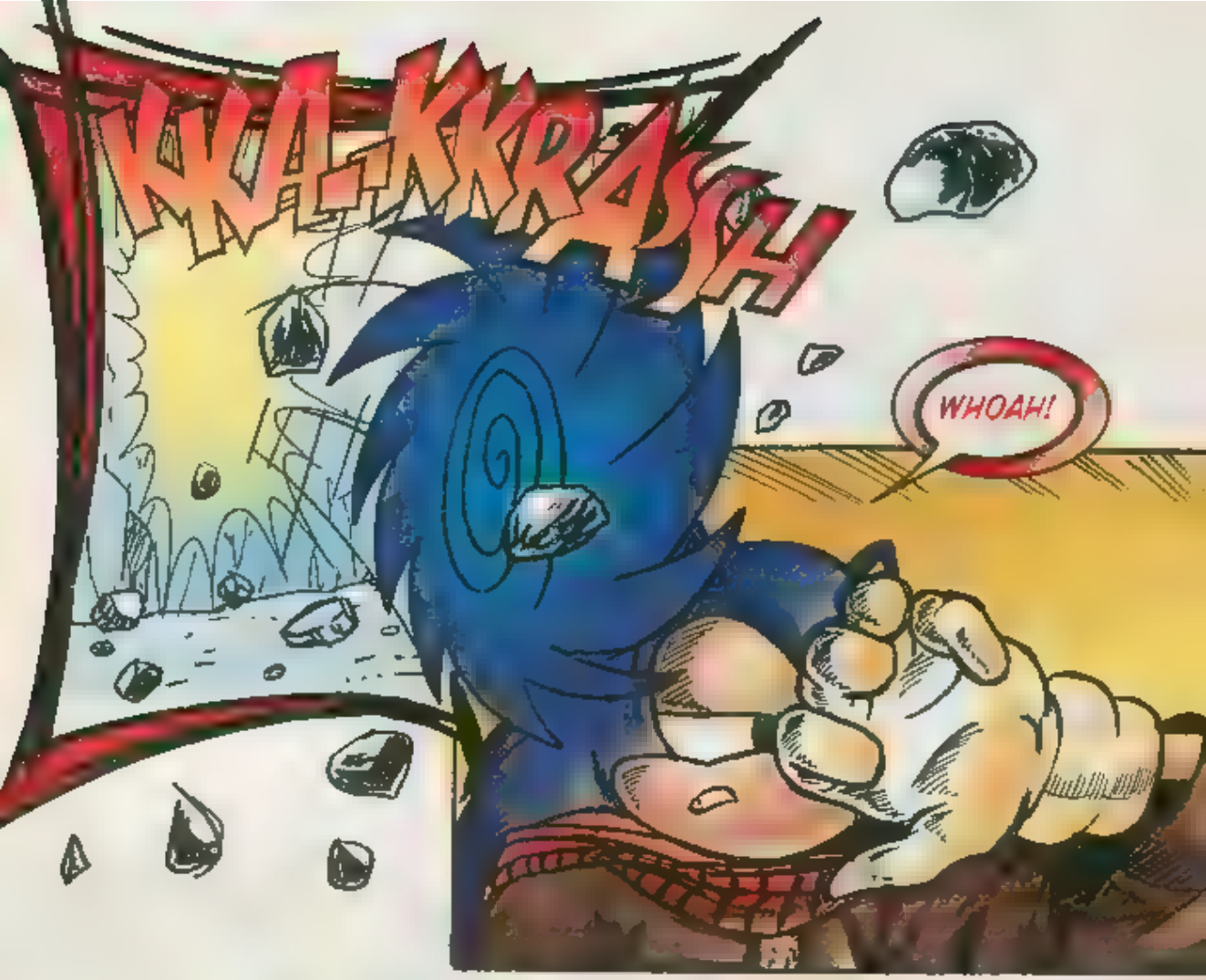
KKA-KKRASH
WHOAH!

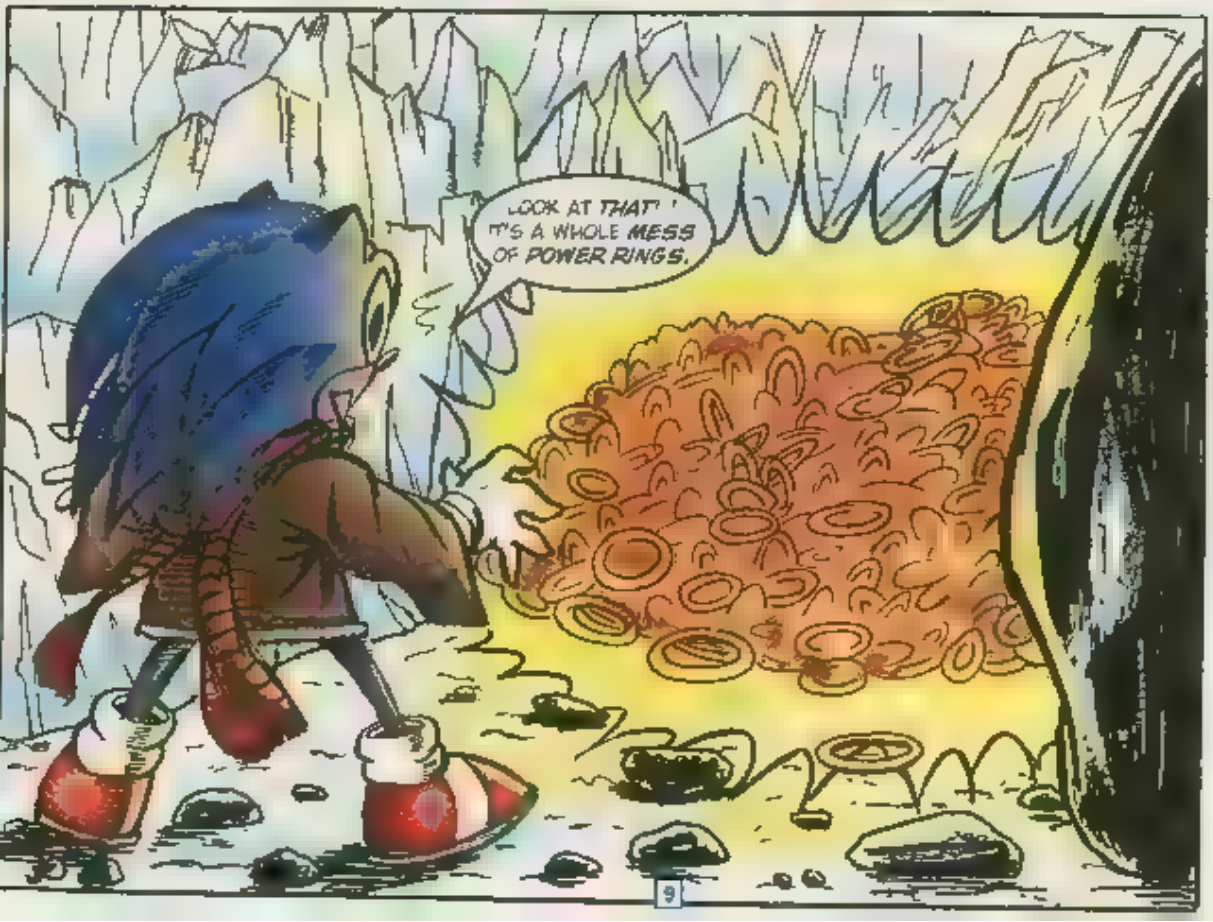
LOOK AT THAT! IT'S A WHOLE MESS OF POWER RINGS.

I DON'T REMEMBER USING THEM TO TURN MYSELF INTO SUPER SONIC, BUT NATE TOLD ME I WAS DA' MAN!
I CAN USE 'EM TO GET OUT OF THIS HOG HOLE. ALL I NEED TO DO IS USE A COUPLE OF THESE TO WISH...
IT GOT PRETTY GNARLY WHEN TAILS AND I PASSED OUT AND IT WAS UP TO NATE TO TOSS NAUGUS BACK INTO THE FORBIDDEN ZONE.
QUICKSTER...!
NAUGUS?!?
FLASH!
UGH!

WHAT DID I JUST DO?
"DID I JUST WISH FOR... NAUGUS!?!"
THAT'S RIGHT, QUICKSTER.

YOU DID--OR AT LEAST I TRICKED YOU INTO DOING IT.
NOOOOO!
IT CAN'T BE

OH, BUT IT IS ALL NATE MORGAN DID WAS PULL THE POWER RINGS OUT OF MY BODY TO SEND ME BACK. HOWEVER, I STILL HAD A MENTAL CONNECTION TO THEM AS SOON AS SOMEONE BEGAN TO USE THEM, I WAS ABLE TO TURN IT TO MY PURPOSES
YOU MAY HAVE TRICKED MY SPINY BUTT UGLY BUT I WILL MAKE SURE YOU GO BACK THE WAY YOU CAME
REALLY? I'D LIKE TO SEE THAT ESPECIALLY WHEN I CAN DO-
NAUGUS GAMES
CHAPTER 3

...THIS!!
ZZZMACKKK!!!
YOU'RE NOT THE ONLY ONE WITH SUPER POWERS
BA-BOOM!
ZZZZIIIIIPPPPP!

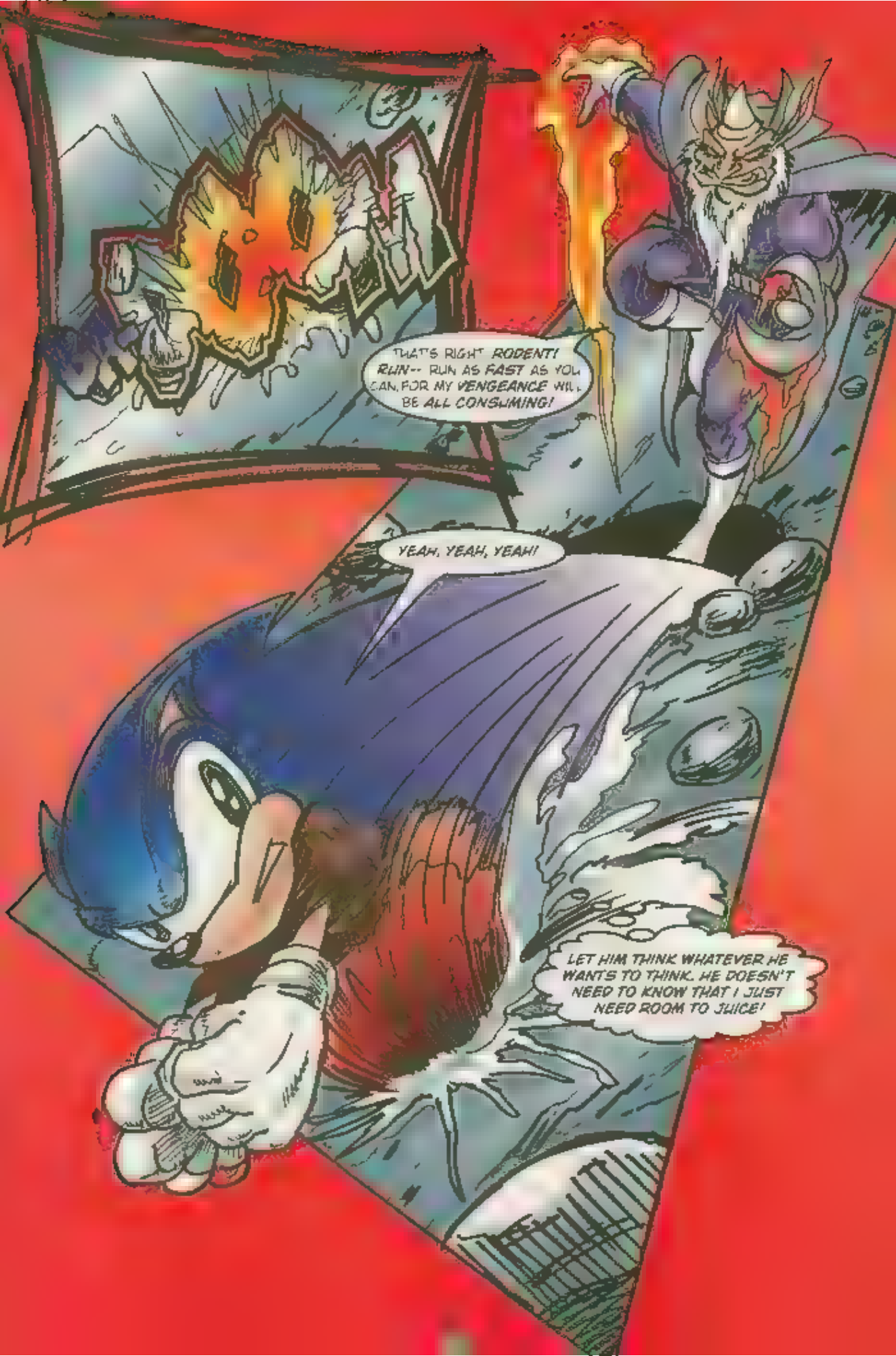
THAT'S RIGHT RODENT! RUN-- RUN AS FAST AS YOU CAN, FOR MY VENGEANCE WILL BE ALL CONSUMING!
YEAH, YEAH, YEAH!
LET HIM THINK WHATEVER HE WANTS TO THINK. HE DOESN'T NEED TO KNOW THAT I JUST NEED ROOM TO JUICE!

YOU MOCK ME AT YOUR PERIL!!!
YIKES!!!
ZZRAAAASSSSHHH
HE ALMOST HAD ME FRIED RIGHT THERE
YOU MAY HAVE AVOIDED MY BLASTS OF FIRE AND BRIMSTONE
--HOWEVER, I AM A MASTER OF THE ELEMENTS! NOW EXPERIENCE THE OVERWHELMING POWER OF A SNOWSTORM!

NO THANK YOU. I CAN DO WITHOUT THE TRIAL RUN.
FFWWWOOOOSSSSHHHHHHH
HEY NAUGY CAN'T WE TALK ABOUT THIS?
AT LEAST I WOULD IF I COULD SEE YOUR BIG UGLY MUG
I WISH I WAS JOKING ABOUT THAT, I REALLY CAN'T SEE ANYTHING I DON'T KNOW WHAT'S WORSE THIS. . OR THE CAVE OF DOOM

THE WIND IS BLOWING SO HARD, IT'S TOUGH TO HEAR NAUGUS APPROACHING.
WHERE IS HE--
WONDERING WHERE I AM, SPEEDSTER? RIGHT NEXT TO YOU.
WHAT?
KRAK
UGH

NAUGUS GAMES

CHAPTER 4

HE *TAGGED* ME. I CAN'T *BELIEVE* HE *TAGGED* ME HE DIDN'T EVEN USE HIS *ABRA-CADABRA* STUFF ON ME TO SHOW ME HOW *EASY* HE CAN BEAT ME.

BUT THE *HEDGEHOG* DON'T BEAT *THAT* EASY EVEN THOUGH I CAN'T *SEE* AN *INCH* IN FRONT OF MY FACE I'M GONNA *REV* ALL OVER THE PLACE

TRYING TO RUN *AWAY*, HEDGEHOG? THERE'S *NO USE* THIS STORM WILL *FOLLOW* YOU! *EVERYWHERE* YOU GO!

ZZZzrrackek!!!

THAT'S *OKAY*, NAUGY AS LONG AS I'M *RUNNING*, I'M HARD TO HIT *C'MON*, YOU DIDN'T THINK I'D BE *THAT* EASY TO BEAT, *DID YOU?*

ALL RIGHT NOW WHAT?!? I CAN'T BE RUNNING AROUND IN THIS BLIZZARD ALL DAY
EVENTUALLY, I'LL TIRE OUT AND THEN NAUGUS WILL BE ALL OVER ME.
ACTUALLY, RODENT, YOU ARE MAKING THIS EXERCISE OF FUTILITY QUITE ENTERTAINING
WHAT ARE YOU TRYING TO DO, BEAT ME WITH YOUR EXTRAVAGANT VOCABULARY?
I'VE BEEN AROUND ROTOR, WHO MAKES YOU SOUND LIKE A THIRD GRADER.
STILL YOUR TONGUE!

HA-THRASSHHHHHM
NYAH, NYAH, NYAH, NYAH!
OBVIOUSLY, I JUST STRUCK A NERVE. THE DUMB JOKES GET TO HIM. ALL RIGHT, LET'S BRING IT ON.
NAUGY... THIS WHOLE SNOWSTORM IDEA, DID YOU THINK ABOUT IT ALL BY YOURSELF? OR WERE YOU PLANNING THIS SINCE YOU WERE SENT BACK TO THE FORBIDDEN ZONE?

NO, IT IS YOU WHO LACK WIT! WAS IT NOT MY STRONG MIND THAT TOUCHED YOU FROM ANOTHER DIMENSION?

WAS IT NOT MY MIND THAT FORCED YOU TO USE THAT POWER RING TO SET ME FREE?

POWER RING--?

YOU MEAN LIKE THIS ONE

YOU SHOULD'VE USED THAT GREAT MIND OF YOURS TO KEEP ME FROM PUTTING THIS GOLDEN BEAUTY IN MY POCKET!

NO LONG WISHES. NO MUMBO JUMBO. JUST GO BACK--NOW!!
NO!
NOOOO!
THIS SHALL NOT BE THE LAST TIME!!

MARK MY WORDS, SPEEDSTER!!!
WE WILL MEET AGAIN...
DO YOU HEAR ME SONIC?!? DO YOU HEAR
YEAH, YEAH, YEAH. AND THE HOG WINS AGAIN.
I WASN'T GOING TO GIVE UP AFTER THE TROUBLE WE WENT THROUGH TO SEND YOU BACK TO THE FORBIDDEN ZONE
OF COURSE I DON'T HAVE ANY MORE RINGS, AND I AM NOT GOING BACK TO THAT HOLE TO GET ANOTHER ONE.

AH, WHO CARES?
I DIDN'T COME HERE TO GET RINGS.
I CAME HERE TO PAY MY RESPECTS TO EDDY.
I JUST HOPE THAT HE KNOWS, WHEREVER HE IS, THAT HIS SACRIFICE WASN'T IN VAIN.
THANKS, EDDY
END.

SONIC SPIN CITY

I FIGURE A FIGURE EIGHT WILL DO IT
RIGHT AS RAIN
THEY SAY OIL AND WATER DON'T MIX...
I LIKE THE COMBINATION
ONE OF THEM DROPPED A MATCHBOOK.
Rusty's
The 'Bot Stops Here
RUSTY'S. I KNOW THE DUMP.
NOT FAR FROM HERE
IS IT JUST ME, OR DOES THIS SOMEWHERE LIKE A SET-UP?

I'M THERE IN A FLASH OF BLUE.
THE RAIN WAS LETTING UP...
BUT THE PARTY WAS ABOUT TO BEGIN.
THIS PLACE IS A WHO'S WHO OF HAS-BEENS.
INCLUDING LOTS OF MY OLD SPARRING PARTNERS.
RUSTY'S

I STROLL IN AND ORDER A CHILI DOG FLOAT
AS SOON AS I SIT DOWN, I'M SURROUNDED.
THAT'S WHEN THE LIGHTS GO OUT
A SPOTLIGHT PIERCES THE DARKNESS.
LIGHTING UP A SMALL STAGE
MUSIC STARTS-
THEY TURN, AND GO LIKE MOTHS TO A FLAME

SHE SLINKS OUT... THE OLD BOARDS GROAN IN HARMONY WITH RUSTY'S CUSTOMERS
SHE'S SLUNG A DOUBLE BONGED TWO-TWENTY CORD
--WHILE HER MECHANICAL ARM DANCES WITH A LIFE OF ITS OWN.

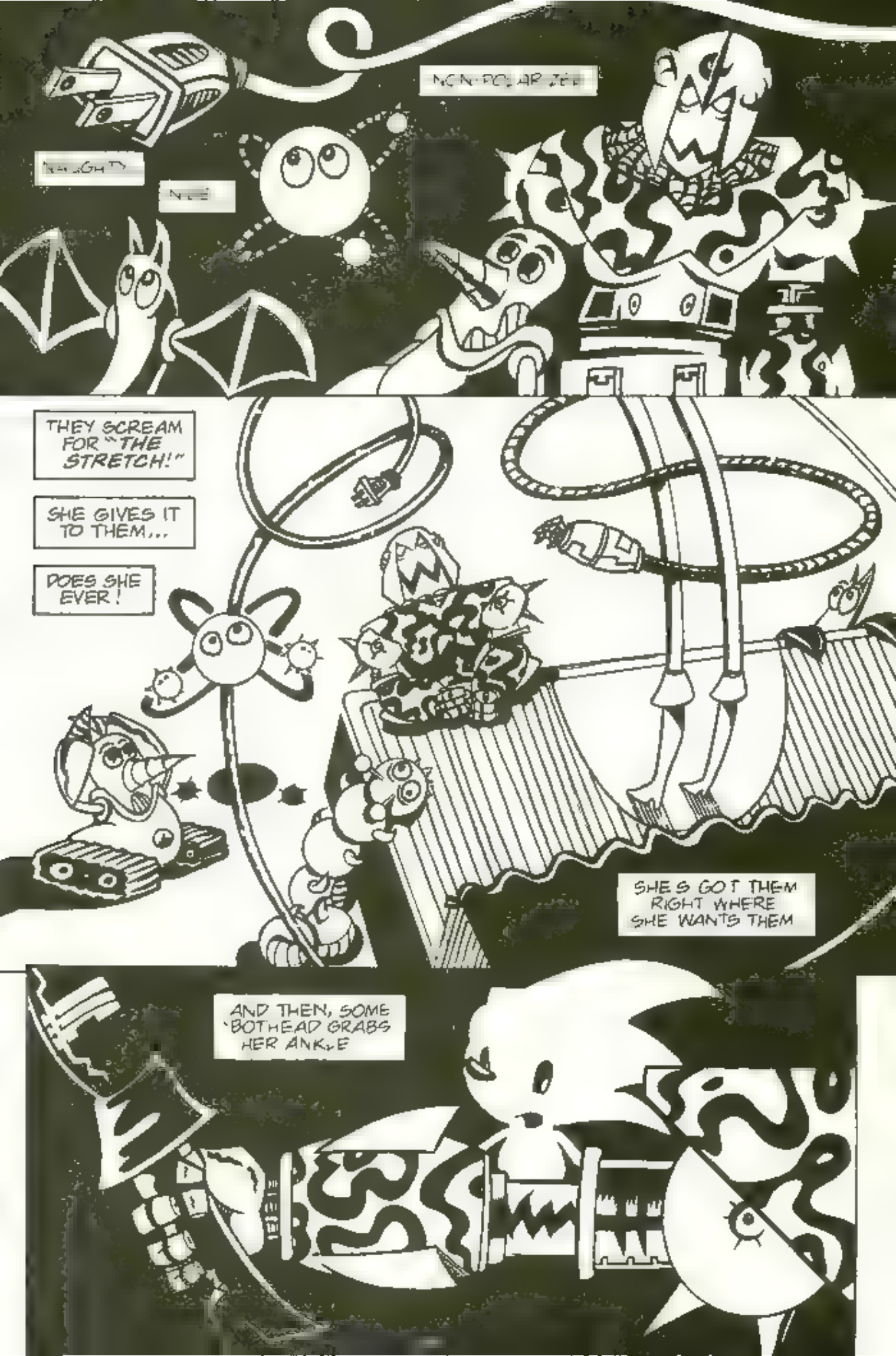
NON-POLAR ZEE
NAUGHTY
NICE
THEY SCREAM FOR "THE STRETCH!"
SHE GIVES IT TO THEM...
DOES SHE EVER!
SHE'S GOT THEM RIGHT WHERE SHE WANTS THEM
AND THEN, SOME 'BOTHEAD GRABS HER ANKLE

BUNNIE GOES DOWN HARD
HER HELMET POPS OFF—I MOVE IN.
THE J.G IS UP
NOTHING ELSE TO DO EXCEPT—
WAP
WAP
WAP

IT'S OVER--
--THEN AGAIN...
ONE OF ROBOTNIK'S OLDEST TRUCKS...
A COMBOT WITH A SELF-DESTRUCT SYSTEM IN ITS HEAD...
TIME TO GO!
WE'RE CLEAR BY THE TIME RUSTY'S BLOWS SKY HIGH.
LIKE I SAID, IT WAS A SET-UP
ONLY THIS TIME, WE DID THE SETTING UP!
FIN

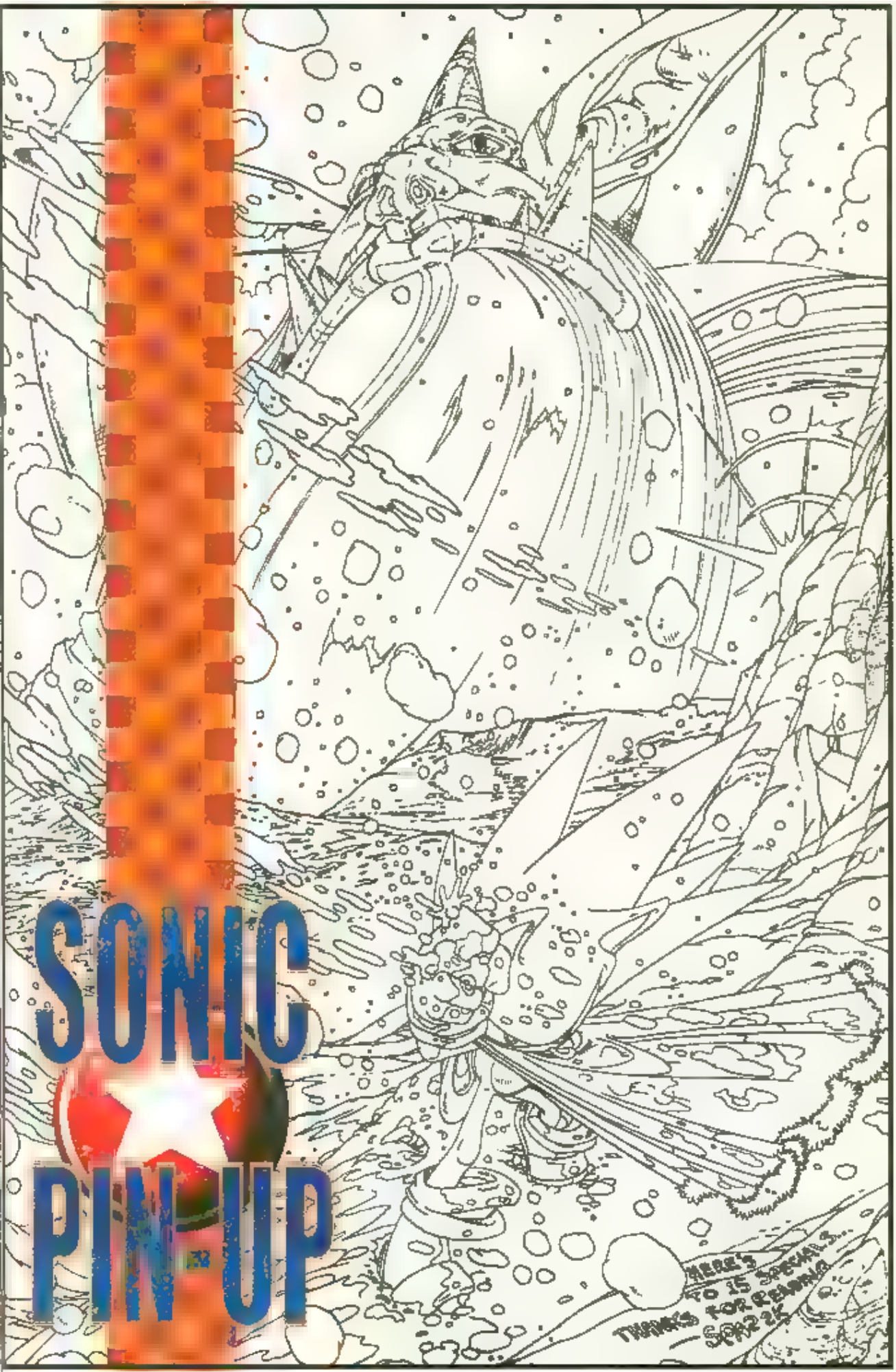
SONIC
PIN-UP
HERE'S TO 15 SPECIALS...
THANKS FOR READING
SONIC 2K

SONIC-GRAMS SPECIAL

Here's what you fans thought of our last batch of SUPER SPECIALS :

Dear Sonic,
I just got your new "Sonic Adventure" game. I've got all of your games except "Sonic Jam" and "Sonic Extreme." My friend told me there were Sonic toys in stores, but I've yet to see any. Anyway, the first time I played "Sonic Adventure," I played from 8:00 am - 11:45 pm. One question: Are the Mystic Ruins part of the Floating Island? Well, write to ya soon.

Scott Ogden, (age 11), O'Fallon, IL

We hope you took a whole lot of breaks while playing "Sonic Adventure," Scott! Sixteen hours is a really long time to engage in any activity! The Mystic Ruins are not part of the Floating Island, instead they are located several miles outside of Station Square.

Dear Sonic-Grams,
I've been a fan since SONIC #0, and think your comics have improved with every issue. I recently finished playing "Sonic Adventure" on the SEGA Dreamcast, and I think you are doing a great adaptation of it. Adding in the age-old war between the Echidna and cat races was genius. I disagree with Tamara Lucas' comments in SONIC SUPER SPECIAL #13's Sonic-Grams. I say the more characters, the better! Also, since you've done so well with the story for the last seven years, I'm sure you'll continue doing so. Now, a few questions: 1) Why aren't you going to complete the E-102 and Amy Rose stories? I think they tied together quite well in the game. 2) In Sonic Underground, why does Sonic appear as a prince with two siblings who are in a rock band? Before I go, tell Spaz and FRY to keep up the fantastic work!

Barry Harmon, Minneapolis, MN

1) Sorry about that, Barry, but we plain old ran out of space! 2) Sonic Underground occurs in an alternate zone reality, hence the difference in the status quo...

Dear Sonic, Knuckles, & Tails...
I just read SONIC SUPER SPECIAL #13!!! I have to say that it was the best comic I ever read, out of any comic ever produced by your artists and writers! I've been your fan for the past three and a half years. I've got some questions: 1) Is Chaos going to return? 2) Where did Chaos come from? 3) What was that spark circling Knuckles' head?

Krzysztoff B., (age 14), CANADA

1) It doesn't seem too likely, Krzysztoff! 2) Chaos was a native of the environment around the Mystic Ruins. 3) That spark circling Knuckles' head was the Echidna girl, Tical.

Dear Sonic Super Special,
SONIC SUPER SPECIAL #14 was great! It was Evil Sonic who deserved to be placed under arrest, and if Sonic had ended up in jail that would have been a huge mistake. I'm glad he got away. Besides, he's no fugitive. As for the wedding between Wyn and Lara-le, that was fine. As for Julie-su being trapped, I hate that. I can't wait to see what will happen next!

Kim Branton, Citrus Heights, CA

Glad you enjoyed the last issue, Kim. Thanks for sharing your thoughts, and we promise even more exciting adventures. This may be our farewell SUPER SPECIAL, but the fun will continue in the pages of SONIC THE HEDGEHOG.

Dear Sonic-Grams,
I love this comic! SUPER SPECIAL #14 was great, especially "Law of the Land!" Also, what are you waiting for?! Give Knuckles his series back! Ever since you canceled it, the store where I buy my comics has gotten rid of it! It's driving me crazy! And give Tails his own series— he deserves it!

Paul Roberts, Lakin, KS

While there are no immediate plans to bring back the KNUCKLES series, we hope you've been keeping up with our ever-lovin' Echidna over in SONIC THE HEDGEHOG !

Dear Sonic,
I've been reading your comics for a while now and I have some questions: 1) When King Max goes to heaven (or whatever), will Sally become queen or will Elias become king? 2) Will there be more "Lupe and the Wolf Pack" adventures? I think they should have their own series!

Julia Plous, Chicago, IL

1) Though the King isn't going anywhere, that question will soon be answered in SONIC THE HEDGEHOG #91, Julia. 2) A series featuring the Wolfpack? This doesn't seem likely to happen any time in the near future, since poor Lupe was roboticized back in SONIC SUPER SPECIAL #11!

Yo Sonic,
I have some questions for you: 1) Is Knuckles a good friend of yours? 2) Why? 3) Why do you like chili-dogs so much? I love your TV show, The Adventures of Sonic the Hedgehog.

Marissa Skiba, (age 11), St. Clairsville, OH

1) Sonic and Knuckles began their relationship as reluctant allies, but now they are good buds! 2) Even though they had their differences, Sonic and

Send letters to:
SONIC-GRAMS SPECIAL #15
c/o Archie Comic Publications, Inc. P.O. Box #419 Mamaroneck, NY 10543-0419
E-MAIL ADDRESS: soniccolumn@archiecomics.com
WEBSITE: www.archiecomics.com SEGA WEBSITE: www.sega.com

Note: Due to the overwhelming amount of e-mail and snail mail, it is impossible for us to reply personally to every message. However, your opinions are important to us and each message will be read. Correspondence may be edited due to space limitations. Thanks for understanding!

Knuckles realized that they could only defeat Doctor Robotnik by working together. 3) Sonic loves chilidogs because his Uncle Chuck operated his own chilidog stand in Mobotropolis! Sonic was practically raised on a steady diet of 'em!

Dear Editor,
Bring back KNUCKLES!! I have a twelve-issue subscription to SONIC THE HEDGEHOG! If the KNUCKLES comic returns, I'll definitely get a subscription to that title, too! Please, I'm on my knees, begging you to bring back KNUCKLES!! And don's even think about canceling the SONIC titles!
R.J. James, (age 14), Haukati, AK

Thanks for the heartfelt letter, R.J.. Yours is one of many letters we receive demanding the return of Knux to a 22-page format! Keep the faith!

Dear Sonic,
Will you ever get rid of Robotnik, or will he be around forever? Also, will you and Sally ever get married for real? And if so, will you have any kids?
Elly Bauer, Citrus Heights, CA

This new version of Doctor Robotnik has been roboticized, Elly, so he doesn't age or get sick (unless he catches a computer virus). In other words, he's one tough customer and from the look of things, Sonic could be someday facing off against him in a retirement community! Only time will tell if Sonic and Sally ever tie the knot...

Dear Sonic-Grams,
Hey! The "Sonic Adventure" adaptation was okay! Questions: 1) What the heck happened to Nack the Weasel? 2) How about making Knuckles and Sally an item, since I hate him being with Julie-su?
Andrew "Hackman" Skiles, Kearny, AZ

1) Nack was last seen skyjacking Sonic's bi-plane in SONIC THE HEDGEHOG #70 along with some other no-goodniks, "Hackman!" 2) Does Sonic get any say in the matter?

Dear Sonic,
I have three questions and one comment: 1) How old are you? 2) Are you going to marry Sally? 3) How old is your Uncle Chuck? You are so cute-- I want to someday marry you!
Morgan Williams, Springfield, IL

1) Sonic is sixteen years old, Morgan! 2) Sonic says he doesn't know if he'll marry Sally. He's too young to think about it right now. 3) Uncle Chuck is, well...older than Sonic's father, but younger than Nate Morgan! How's that?

Dear Sonic-Grams,
I missed out on a lot of SONIC issues, but now I'm collecting the "Sonic Adventure" adaptation and they're even better! I understand that KNUCKLES didn't sell as well as SONIC, but I'm still disappointed to see it canceled. I hope you guys bring him back into action real soon because I missed all his issues! I beat "Sonic Adventure" and got to play all the secret characters. Now it's not a challenge anymore and I'm waiting for "Sonic Adventure 2." I've got some questions for you now: 1) Are Bunnie and Antoine in love? 2) Why aren't the Freedom Fighters and the Chaotix in the "Sonic Adventure" game? 3) Does Julie-su go out with Knuckles? Goodbye!
Clifford Johnson, Miami, FL

1) Bunnie and Antoine are indeed in love, Clifford! 2) Sonic's Freedom Fighters and Knuckles' Chaotix aren't a part of the "Sonic Adventure" game because they were created to be featured in the comic books specifically. 3) Julie-su and Knuckles have gone out on one date, but are they going out...? Good question. Stay tuned.

Dear Sonic,
In SONIC SUPER SPECIAL #14 I think the backgrounds were drawn and colored extremely well. I have a couple of questions: 1) Who was the dog guy who looks like Arnold Schwarznegger? 2) I want to be a SONIC artist someday. How do I do this?
Ben Sackenheim, Fairfield, OH

1) That was General von Stryker, Ben! 2) We suggest a lot of practice drawing, plus some cartooning classes when you're a bit older!

Hey Dudes,
I don't mean to sound rude or anything, but what happened to Lupe really concerned me. It hit hard when I saw that she was roboticized. Please don't leave her that way-- she was one of my favorite characters. Here's hoping that she'll be brought back soon.
Nick Hardin, St. Mary's, GA

No one misses Lupe more than her friends in the Wolf Pack, Nick. Lupe, like many others-- including Sonic's Uncle Chuck-- are now completely under Robotnik's sway. Our job is to keep hoping that someday they'll be themselves once more.

OTHER SONIC COMICS

SONIC THE HEDGEHOG #91 *is blazing hot and on sale now! Doctor Robotnik... the winner?! The evil genius has stolen the mystical Sword of Acorns from Sonic, and now it belongs to him! Or does it? And, as if our true-blue hero didn't have enough problems, he's about to be flame-broiled by two unidentified falling objects! Will Rotor the Walrus return home in time to save his hedgehog friend? Take our word for it, boys and girls... it's not to be missed! Written by Karl Bollers, pencilled by FRY and Ron Lim, with inks by Andrew Pepoy and Jim Amash! Also, what has Knuckles become? Everyone wants to know and they're hiring the "Big Guns" to find out! Written by Ken Penders with art by Steven Butler and Pam Eklund.*

Well, that's it, gang! This is our final installment of SONIC SUPER SPECIAL. Thanks to all you cool fans who sent in countless letters over the years!

Hasta la vista

Cover by Patrick Spaziante and Harvey Mercadoocasio.
Colors and separations by Josh D. Ray.

SONIC FAN ART

If you'd like your drawing printed, please send to:

"SUPER SONIC SPECIAL FAN ART # 5"

c/o Archie Comic Publications, Inc. P.O. Box #419, Mamaroneck, NY 10543-0419

SONIC FAN ART

CORRIE STEFFENSEN
PORT LIONS, AK

ROGERIO FERRAZ DA SILVA
OSASCO-SP, BRAZIL

SPENSER ANDERSON
BEAUFORT, SC

KENDRA BROWN
ABILENE, TX

RACHEL HOIJDUCKO
HOLLYWOOD, FL

REBECA ORTIZ
BELLEVILLE, NJ